

Viola

Quartet for Two Violins, Viola, and 'Cello Right Hand

Dedicated to Billie C. Nelson - for Mother's Day.

First

Paul Nelson

Relaxed and groovy, ♩ = 132

2

mf

7

12

A

17

you are primary - bring out

22

26

B

p

non-primary

articulate like a bell

32

f

pp

38

C

44

D

49

54

59

E

minimal vibrato - like a prayer

67

74

cello cadenza

6

86 **F** *atempo* $\text{♩} = 132$
2

92

97

102

107

111

114

Viola

Second

Paul Nelson

Harsh but melting, ♩ = 52

7

13 **A** ♩ = ♩
minimal vib.

17

atacca

Viola

Third

Paul Nelson

Mysteriously, with a feeling of anticipation ♩ = 104

2

pp

7

A

12

17

B Lively, but not too fast ♩ = 116

23

mf

28

C

mf

32

primary, with vl - bring out

36

D

non-primary

40

b

Viola

43 E

f primary line, with vl - bring out

48 F

non-primary

53

58

63 G

primary line - bring out

68

non-primary

76 H gracefully

(cello) *mp*

82 I

mp

88 rit.

95 **J** More relaxed, with a "careful" feeling, ♩ = 90

poco a poco ritard

99 **K** atempo - lively, ♩ = 116

105

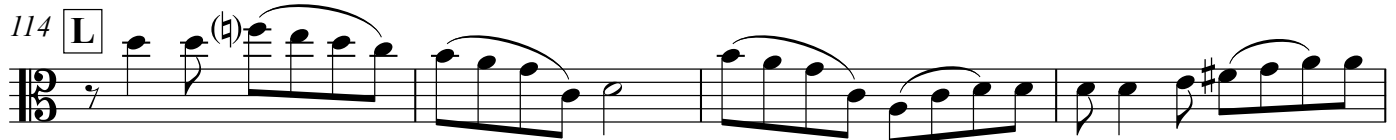

110

114 **L**
primary line - bring out

118

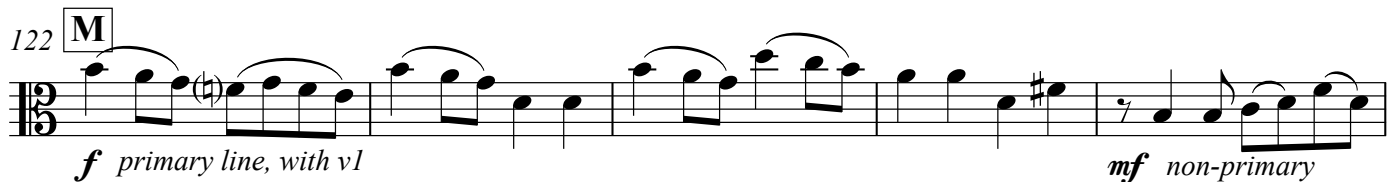
122 **M**
f primary line, with v1*mf* non-primary

127

132

137

primary line - bring out

142 **O**

non-primary

147

P gracefully

152

Q

primary line, with vl

158

non-primary

162

fp *ff* 5'58.5"
